

IMAC  
TEST

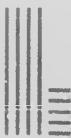

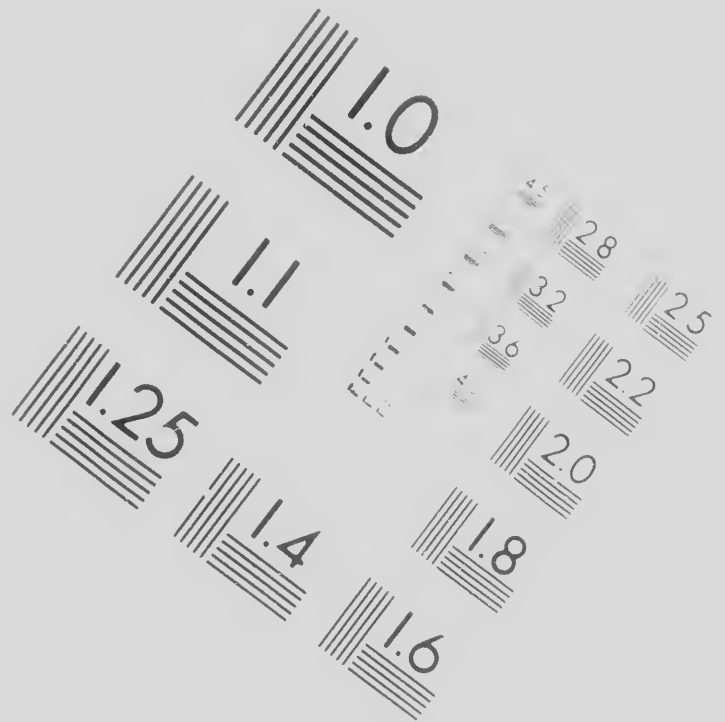

# IMAGE EVALUATION TEST TARGET (MT-3)

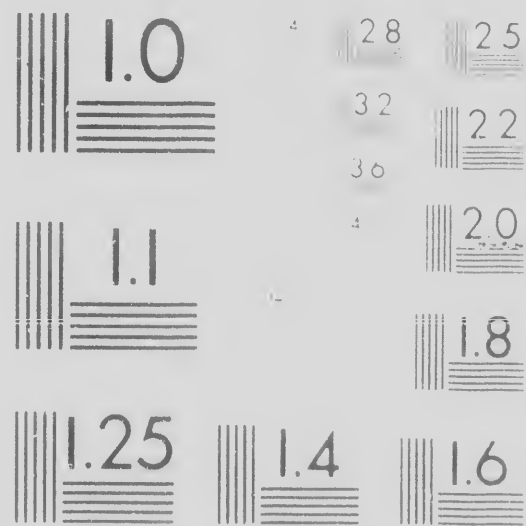

**CIHM/ICMH  
Microfiche  
Series.**

**CIH  
Coll  
micr**

**HM/ICMH  
Collection de  
microfiches.**

The Institute  
original copy  
copy which  
which may  
reproduction  
the usual m

Colour  
Couvert

Covers  
Couvert

Covers  
Couvert

Cover  
Le titre

Colour  
Cartes

Colour  
Encre

Colour  
Planch

Bound  
Relié a

Tight b

Technical and Bibliographic Notes/Notes techniques et bibliographiques

Institute has attempted to obtain the best copy available for filming. Features of this which may be bibliographically unique, may alter any of the images in the edition, or which may significantly change the original method of filming, are checked below.

L'Institut a microfilmé le meilleur exemplaire qu'il lui a été possible de se procurer de cet exemplaire qui sont peut-être de point de vue bibliographique, une image reproduite, ou qui ont subi une modification dans la méthode de microfilmage, sont indiqués ci-dessous.

Coloured covers/  
Couverture de couleur

Coloured pages/  
Pages de couleur

Covers damaged/  
Couverture endommagée

Pages damaged/  
Pages endommagées

Covers restored and/or laminated/  
Couverture restaurée et/ou pelliculée

Pages restored and/or laminated/  
Pages restaurées et/ou pelliculées

Cover title missing/  
Le titre de couverture manque

Pages discoloured, stained  
Pages décolorées, tachées

Coloured maps/  
Cartes géographiques en couleur

Pages detached/  
Pages détachées

Coloured ink (i.e. other than blue or black)/  
Encre de couleur (i.e. autre que bleue ou noire)

Showthrough/  
Transparence

Coloured plates and/or illustrations/  
Planches et/ou illustrations en couleur

Quality of print varies/  
Qualité inégale de l'impression

Bound with other material/  
Relié avec d'autres documents

Includes supplementary material/  
Comprend du matériel supplémentaire

Light binding may cause shadows or distortion

Only edition available/

iques

meilleur exemplaire  
se procurer. Les détails  
nt peut-être uniques du  
que, qui peuvent modifier  
qui peuvent exiger une  
mode normale de filmage

s

or laminated/  
ou pelliculées

stained or foxed/  
achetées ou piquées

es/  
impression

tary material/  
iel supplémentaire

le/

The copy filmed here has been reproduced  
to the generosity of:

Library of Congress  
Photoduplication Service

The images appearing here are the best  
possible considering the condition and  
of the original copy and in keeping with  
filming contract specifications.

Original copies in printed paper covers  
beginning with the front cover and  
the last page with a printed or illustrated  
impression, or the back cover when appropriate,  
other original copies are filmed beginning  
first page with a printed or illustrated  
impression, and ending on the last page with  
or illustrated impression.

Maps, plates, charts, etc., may be filmed  
different reduction ratios. Those too large  
entirely included in one exposure are  
beginning in the upper left hand corner  
right and top to bottom, as many frames  
required. The following diagrams illustrate  
method:

reproduced thanks

ress  
n Service

the best quality  
ion and legibility  
ping with the

r covers are filmed  
and ending on  
illustrated impres-  
ppropriate. All  
beginning on the  
strated impres-  
ge with a printed

be filmed at  
e too large to be  
re are filmed  
d corner, left to  
ny frames as  
ns illustrate the

L'exemplaire filmé fut reproduit grâce à la  
générosité de:

Library of Congress  
Photoduplication Service

Les images suivantes ont été reproduites avec le  
plus grand soin, compte tenu de la condition et  
de la netteté de l'exemplaire filmé, et en  
conformité avec les conditions du contrat de  
filmage.

Les exemplaires originaux dont la couverture en  
papier est imprimée sont filmés en commençant  
par le premier plat et en terminant soit par la  
dernière page qui comporte une empreinte  
d'impression ou d'illustration, soit par le second  
plat, selon le cas. Tous les autres exemplaires  
originaux sont filmés en commençant par la  
première page qui comporte une empreinte  
d'impression ou d'illustration et en terminant par  
la dernière page qui comporte une telle  
empreinte.

Les cartes, planches, tableaux, etc., peuvent être  
filmés à des taux de réduction différents.  
Lorsque le document est trop grand pour être  
reproduit en un seul cliché, il est filmé à partir  
de l'angle supérieur gauche, de gauche à droite,  
et de haut en bas, en prenant le nombre  
d'images nécessaire. Les diagrammes suivants



e

t

n

at

d

ar

re

,



A Supplement to an ORDINANCE entitled, "An  
the mode of disposing of LANDS in

**W**HEREAS it is found to be inconvenient  
ordinance passed May 20th, 1785, which direct  
allotted to the several States, to be sold by the  
a sufficient quantity of lands for satisfying the bounties due  
of Congress, passed the 22d of October last, whereby further  
in lands, from the townships lately surveyed, are become un

*Be it ordained by the United States in Congress assembled, That*  
May the 20th, 1785, as ordained, that certain parts of the townships  
shall be drawn for in the name of the Thirteen States respectively  
last preceding requisitions in all the States, in order that the  
and also, that the secretary at war shall take by lot from  
proportions of land for the use of the late army, so far as the  
and the same are hereby repealed.

*Be it further ordained, That* the board of Treasury be, and  
to sell those parts of the seven ranges of townships surveyed  
not already sold or drawn for the use of the late army, in the  
and under the same restrictions and limitations as were prescribed  
April 21, 1787, except as to the place of sale, and the date  
far varied, that the said board may commence the sales at  
the same from time to time, to any part or parts of the United States  
proper for the purpose.

*Be it further ordained, That* the secretary at war issue warrants  
officers and soldiers of the late continental army who may  
respective assigns or legal representatives, certifying therein  
the line, regiment, corps and company in which the office

*Be it further ordained, That* the geographer, by warrant

## An ORDINANCE for ascertaining in the Western Territory."

ent to execute that part of the land  
directs that certain proportions of lands be  
the loan officers in each state : And whereas  
due to the late army was set apart by the act  
urther drafts for satisfying military bounties  
e unnecessary :

That so much of the said ordinance passed  
e townships therein directed to be surveyed,  
spectively, according to the quotas in the  
e the same be sold by the said loan-officers ;  
om the townships, when surveyed, certain  
as the same may respect future drafts, be,

, and they hereby are authorized and directed  
veyed in the Western Territory, which are  
n the same manner, on the same conditions,  
prescribed in the resolutions of Congress of  
e daily continuance thereof, which may be to  
s at New-York or Philadelphia, and adjourn  
e United States which they may judge most

e warrants for bounties of land to the federal  
may be entitled to such bounties - or to their  
herein the rank or station of each officer, and  
ficer or soldier served.

grant under his hand and seal, appoint one



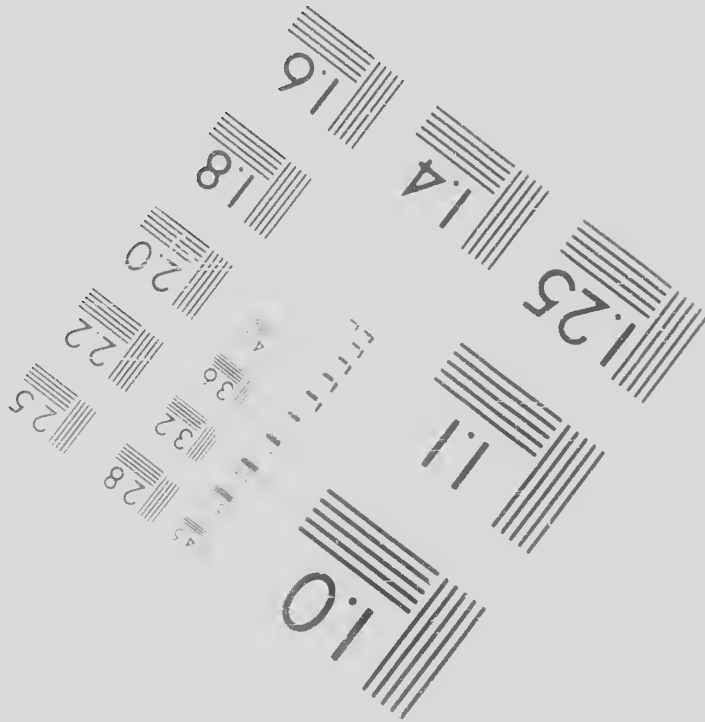
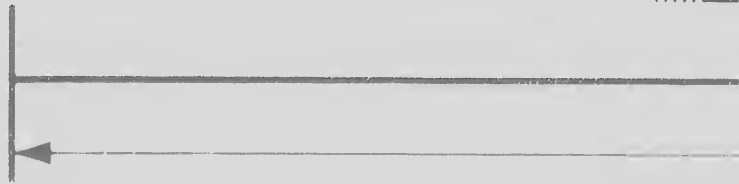

Photogr  
Scien  
Corpor

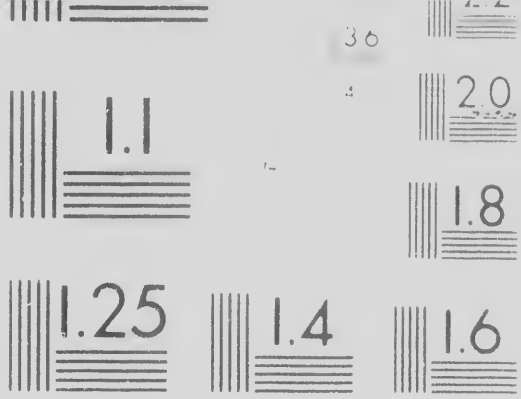

6"

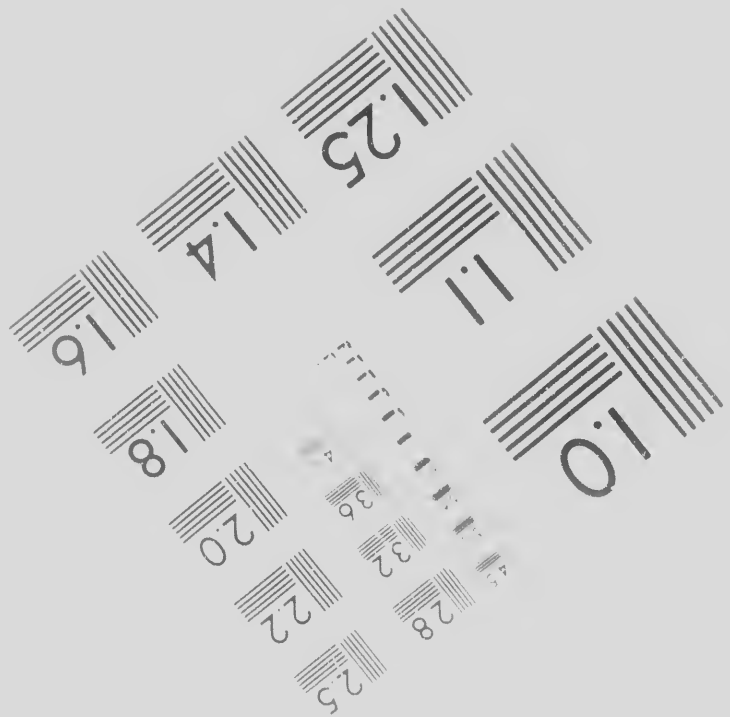

ographic  
iences  
poration

23 WEST MAIN STREET  
WEBSTER, N.Y. 14580  
(716) 872-4503



Canadian Institute for Historical Microreproductions / Institut canadien

© 1988



adien de microreproductions historiques

086

Encre

Colour  
Planch

Bound  
Relié a

Tight b  
along i  
La re liu  
distors

Blank  
appear  
have b  
Il se pe  
lors d'u  
mais, l  
pas éte

Additio  
Comm

This item is  
Ce documen

10X

--	--	--



es/  
impression

ary material/  
iel supplémentaire

le/  
ible

tially obscured by errata  
ave been refilmed to  
sible image/  
t ou partiellement  
uillet d'errata, une pelure  
à nouveau de façon à  
image possible

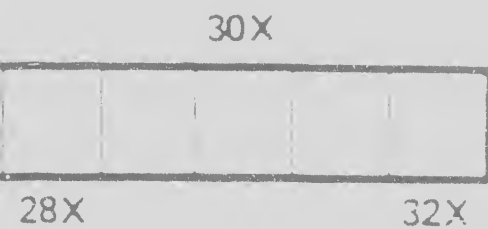

Maps, plates, charts, etc., may be f  
different reduction ratios. Those too  
entirely included in one exposure ar  
beginning in the upper left hand cor  
right and top to bottom, as many fr  
required. The following diagrams ill  
method:

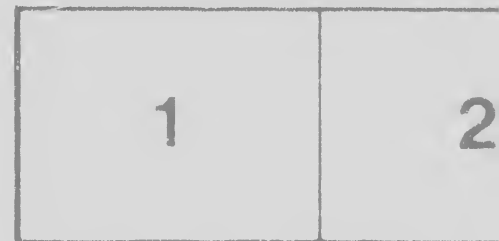

be filmed at  
e too large to be  
re are filmed  
d corner, left to  
ny frames as  
ns illustrate the

Les cartes, planches, tableaux, etc., peuvent être filmés à des taux de réduction différents. Lorsque le document est trop grand pour être reproduit en un seul cliché, il est filmé à partir de l'angle supérieur gauche, de gauche à droite, et de haut en bas, en prenant le nombre d'images nécessaire. Les diagrammes suivants illustrent la méthode.

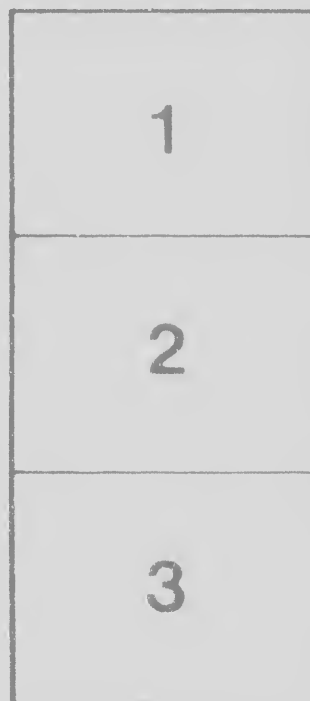
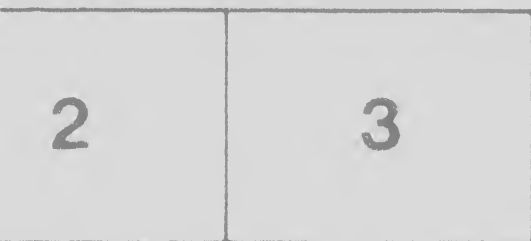

re



the same from time to time, to any part or parts of the U  
proper for the purpose.

*Be it further ordained,* That the secretary at war issue warrants to the officers and soldiers of the late continental army who may be entitled to land, or their respective assigns or legal representatives, certifying therein the name of the officer, the line, regiment, corps and company in which the officer

*Be it further ordained,* That the geographer, by warrant to the surveyor to each of the two tracts or districts of land set apart by the act of Congress of the 22d of October last; and that the warrants issued as aforesaid, shall be at liberty to locate the land set apart as aforesaid; provided that each location and survey shall be made of the external boundaries of one of the tracts aforesaid, or of the external lines of each survey shall run east and west, north and south, or be bound upon a river, and the several surveys shall be in square or by the lines of former surveys.

And in all cases where a survey shall be bounded by a navigable river shall pass through the same, it shall extend to the center of the river as upon it, and no interstices shall be left between surveys, and no land to which any person may be entitled shall be laid off to him.

*Be it further ordained,* That each surveyor upon making a survey shall lay the same down on a general map to be kept and preserved, and make out a book to be kept for that purpose, and make out and sign a certificate under his hand, to the proprietor or proprietors thereof; and he shall deliver all warrants by him laid out and located, until he can transfer the same, which he shall do within one year after laying out the same, and that the same is satisfied. That the surveyors to be appointed shall be entitled to receive for the services enjoined them by this ordinance a salary to be fixed by the governor and judges of the Western Territory, and that the Geographer for neglect of duty or other misbehavior, or for a vacancy so happening, by a new appointment.

That each surveyor who may be appointed under this ordinance shall take an oath or affirmation, that he will discharge the duties of his office as surveyor of a district of land in the Western Territory, without favor or partiality. Which oath shall be taken before the governor or either of the judges of the Western Territory, or before any judge in either of the United States, and being duly attested, shall be filed of record in the office of the Secretary of War.











As before-mentioned, shall at all times be subject to the orders of Con-



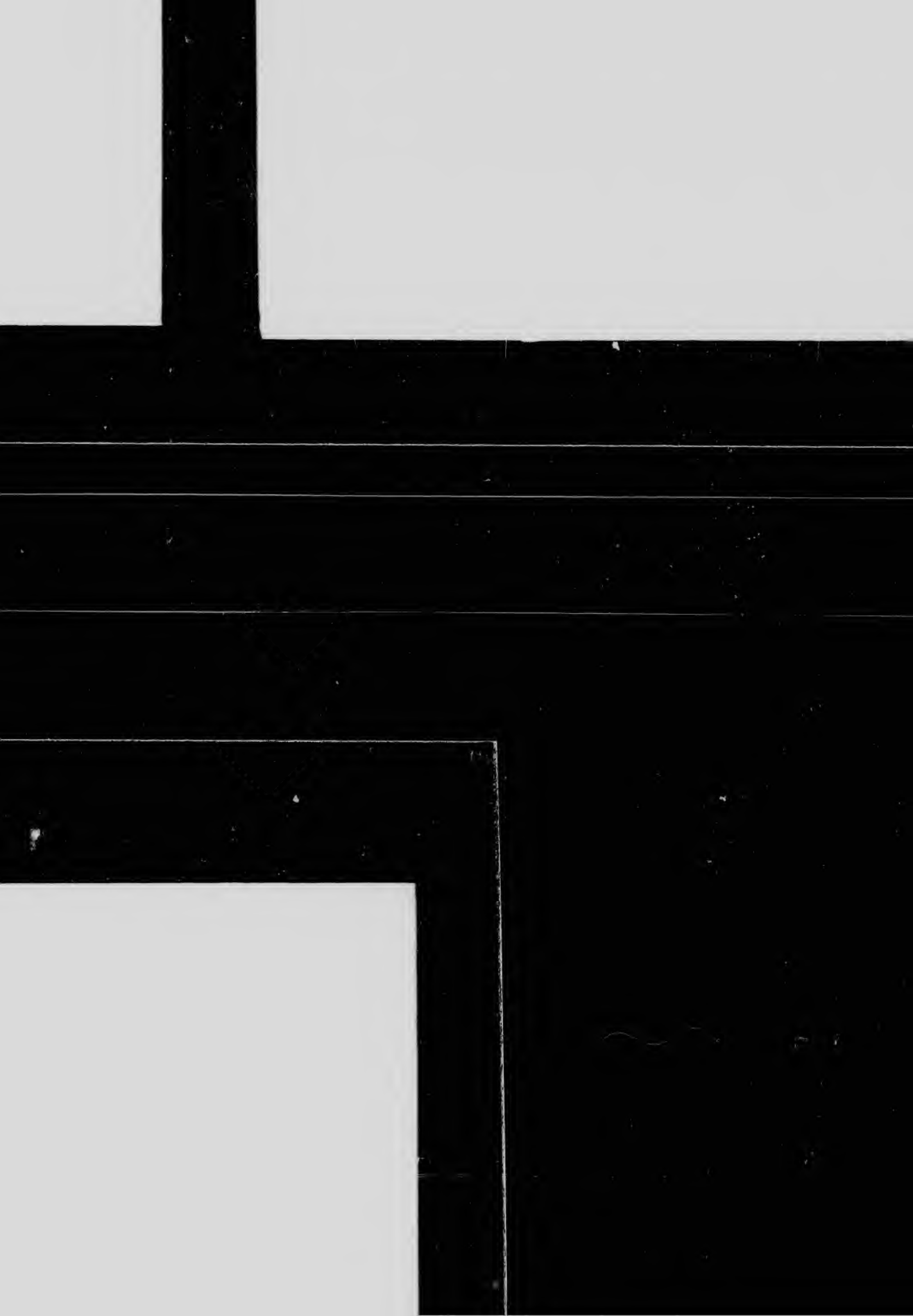

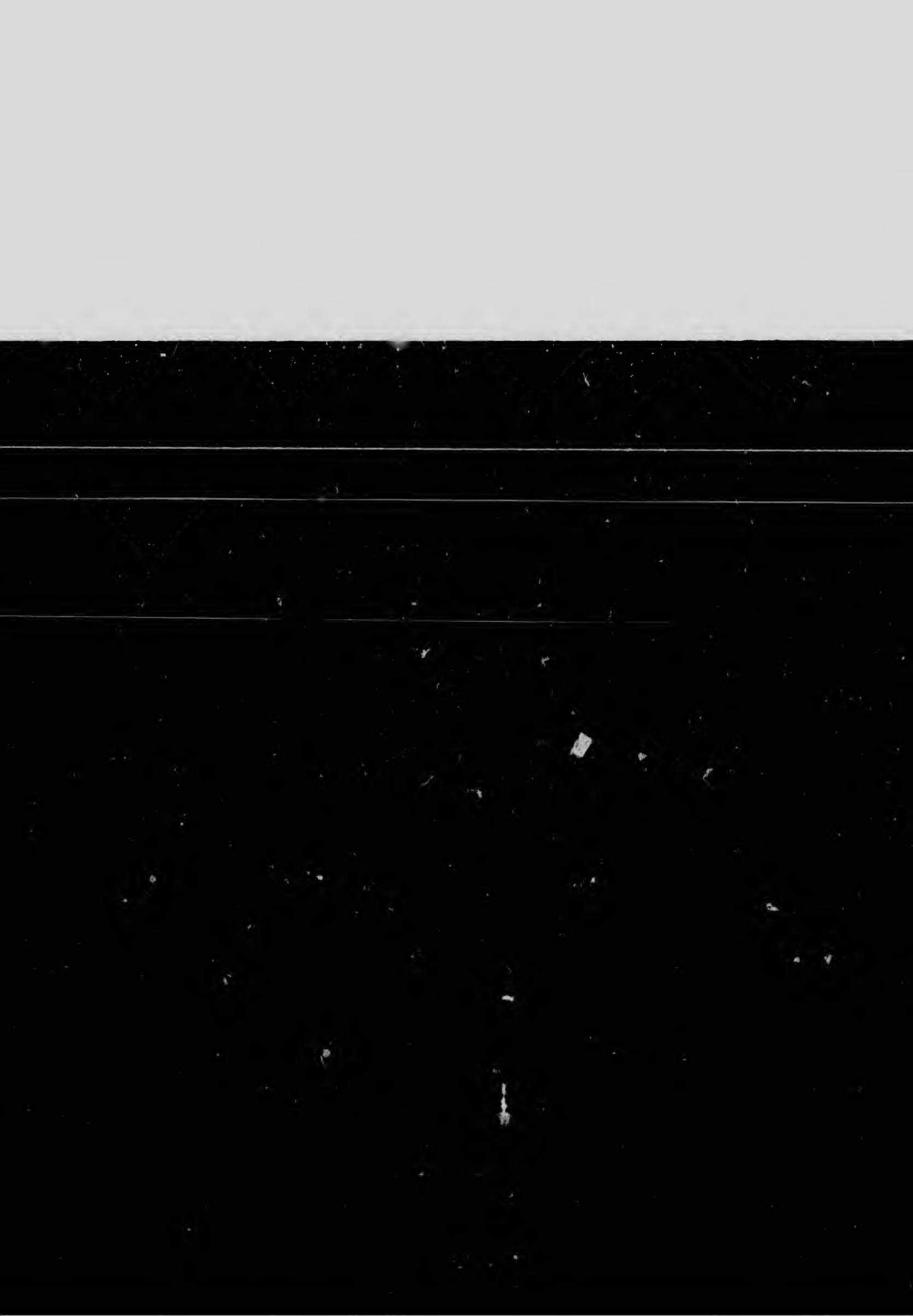



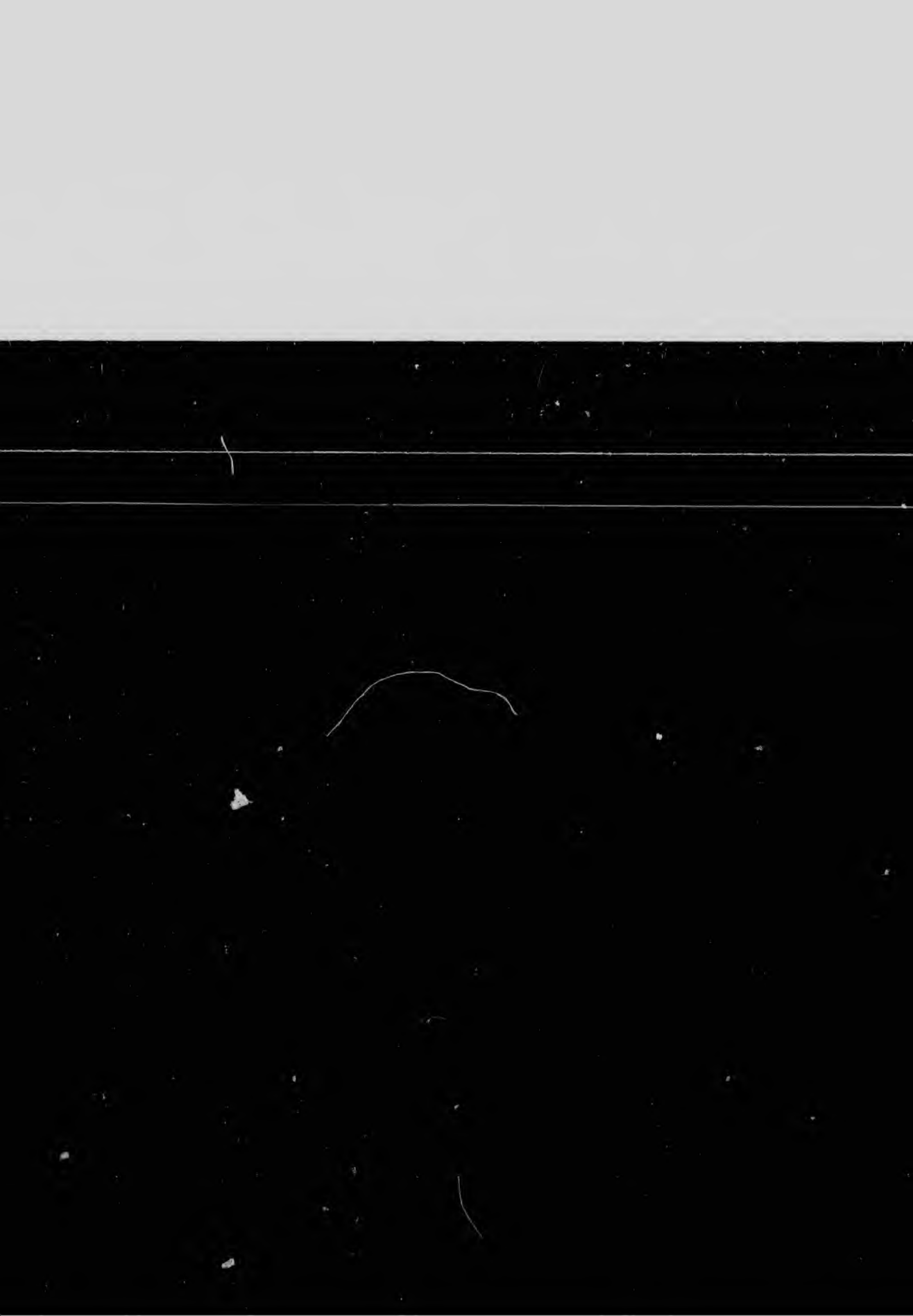

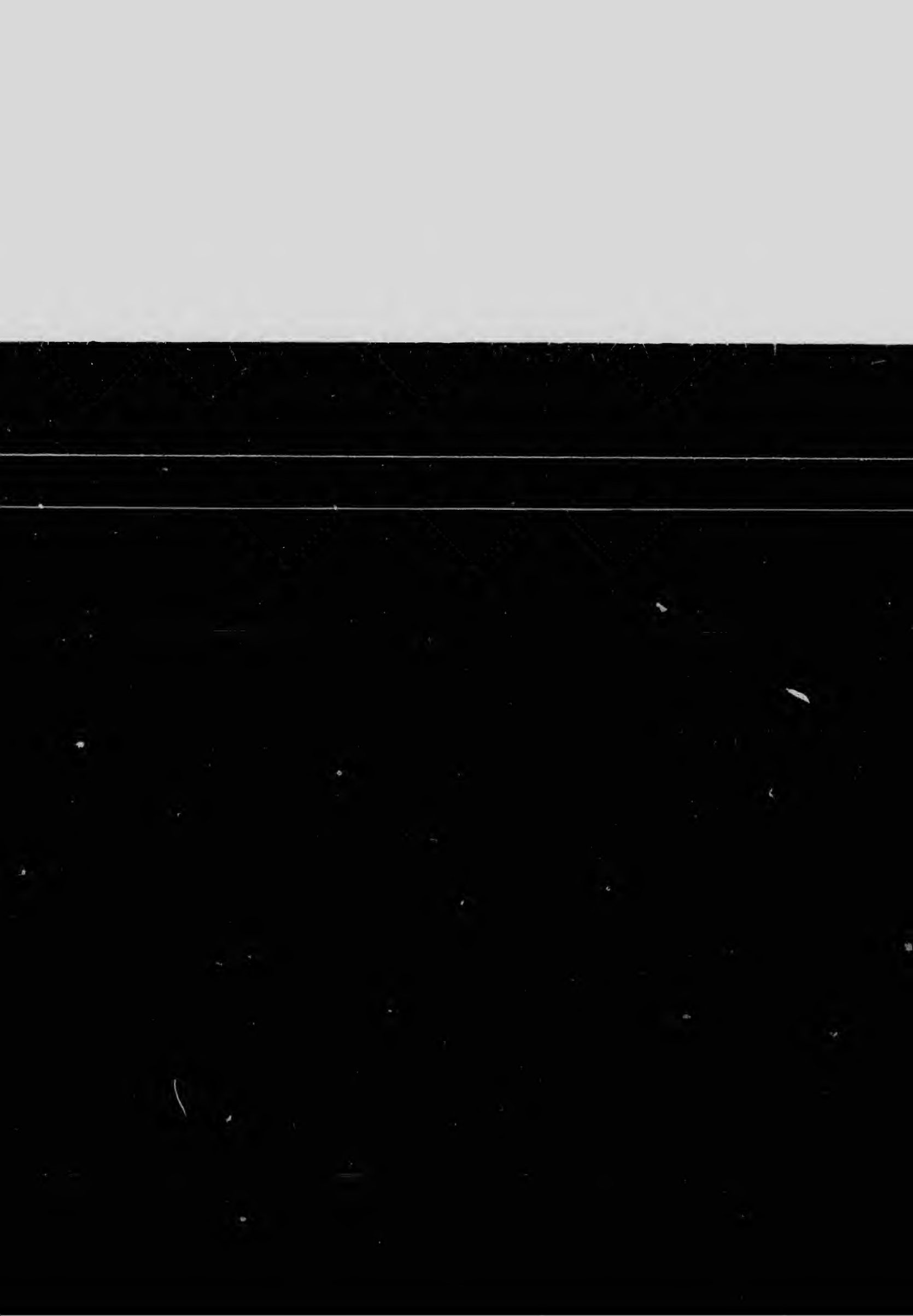



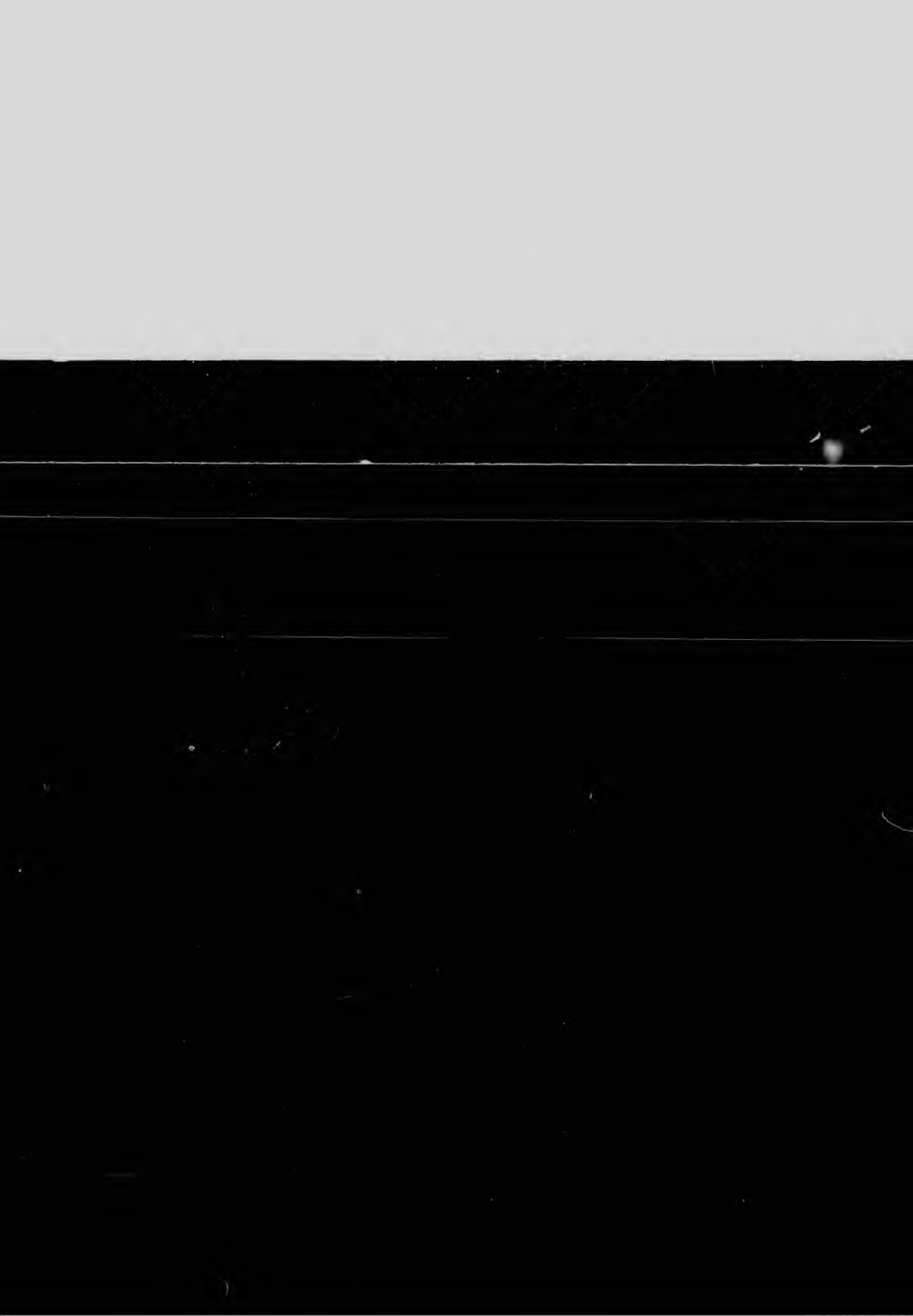

of his office shall take an oath of affirmation, that he will  
in him as surveyor of a district or land in the Western Ter  
understanding, without favor or partiality. Which oath  
governor or either of the judges of the Western Territory,  
in either of the United States, and being duly attested,  
Congress to be by him filed of record.

with jury and shall execute the same in and for the Territory, according to the best of his skill and judgment, and an oath or affirmation shall be taken before the jury, or one of the justices of the Supreme Court, shall be transmitted to the Secretary of







That the maps and records be  
gress, to be removed or deposited

That if any officer or soldier  
of land allotted in the township  
at war, out of the first four ran  
desire in writing, together with  
the said secretary, whenever wa  
office for that purpose; shall ca  
their respective rights, for whic  
signed by the geographer of t  
geographer, and lodged in the

And whereas lands are set ap  
townships, but also within the

*Be it further ordained*, that t  
credit for so much land as the  
treasury cover; provided that  
one seventh part of the purchas

Whereas Congress on the 13  
which they would accept a cess  
whereas the said state on the 20  
and by her act authorized her  
States, the right, title and claim  
the river Ohio, on the said ter  
made a conveyance accordingly  
to wit. " That in case the quar  
" waters of Cumberland river  
" reserved by law, to the Virg  
" Carolina line bearing in fur  
" cient for their legal bountie  
" to be laid off between the r  
" Ohio, in such proportions  
whereas the said deficiency of l  
ascertained to Congress, nor b

As before-mentioned, shall at all times be subject to the orders of Congress deposited wherever they shall direct.

Soldier, or assignee or grantee of either, shall desire to have their bounty in full or fractional parts thereof, lately drawn for the army by the secretary of war, in the several ranges of townships surveyed west of the Ohio, and shall cause such his bounty with his land warrant to be deposited in the office of the secretary at war, and the warrants sufficient to cover the land so drawn shall be deposited in his office. He shall cause the land to be divided among such applicants by lot, according to the several surveys which surveys shall be made out and delivered to the several proprietors, of the United States, which surveys shall be recorded in a book by the secretary of the treasury office.

Set apart for satisfying military bounties not only in the said districts and counties but also within the limits of purchases made by several companies.

That the persons who have purchased tracts of the federal lands shall have the warrants issued as aforesaid, and delivered by them to the board of commissioners, that in no case deductions on account of military bounties shall exceed the purchase.

On the 13th day of September, 1783, fixed the terms and conditions upon the cession of claims to Western Territory from the state of Virginia; and on the 20th day of October, 1783, agreed to the same terms and conditions, and their delegates in Congress to convey, transfer and assign to the United States the claim of the said state to the lands within her charter, and northwest of the Ohio, and on the said terms and conditions proposed by Congress: And the said delegates agreed, on the said conditions; among which conditions is the following, "That a certain quantity of good lands on the south-east side of the Ohio, upon the north side of the river, and between the Green river and Tennessee river, which have been purchased by Virginia troops upon continental establishment, should, from the North-west to the South-east, be further upon the Cumberland lands than was expected, prove insufficient, the deficiency should be made up to the said troops in good lands, on the north side of the river, between the rivers Scioto and Little Miami on the north-west side of the river, and on the south-east side of the Ohio, as have been engaged to them by the laws of Virginia." And it is further provided, that if any of lands on the south-east side of the Ohio has not in any manner been purchased, or has it been alleged by the said state or troops that there is any defi-

























“ waters of Cumberland river  
“ reserved by law, to the Virg  
“ Carolina line bearing in fur  
“ cient for their legal bounties  
“ to be laid off between the r  
“ Ohio, in such proportions  
whereas the said deficiency of l  
ascertained to Congress, nor ha  
ciency of such lands on the said  
North-Carolina line further than  
be shewn previously to lands b  
Miami.

*Be it further ordained,* That no  
Scioto shall be disposed of by  
this ordinance, in order that su  
to bounties under the said state  
Ohio, requisite to make good t

river, and between the Green river and Tennessee river, which have been  
Virginia troops upon continental establishment, should, from the North-  
a further upon the Cumberland lands than was expected, prove insuffi-  
nties, the deficiency should be made up to the said troops in good lands,  
the rivers Scioto and Little Miami on the north-west side of the river  
ons as have been engaged to them by the laws of Virginia." And  
of lands on the south-east side of the Ohio has not in any manner been  
or has it been alledged by the said state or troops that there is any defi-  
said ~~land~~ ~~between~~ ~~the~~ ~~Ohio,~~ ~~which~~ ~~has~~ ~~been~~ ~~the~~ ~~bearing~~ ~~in~~ ~~of~~ ~~the~~ ~~said~~  
than was expected, or from any other cause, which deficiency ought to  
ds being laid off for the said troops between the said rivers Scioto and

at no part of the said tract of land between the rivers Little Miami and  
by the United States within the term of two years from the passing of  
at sufficient time may be given to the state of Virginia or those entitled  
state, to ascertain the quantity of land on the north-west side of the  
ood the deficiency mentioned in the deed of cession.







